

AMERICAN PATROL

1st Eb ALTO SAX

FAST SWING 4 $\text{♩} = 160 - 176$

F.W. MEACHAM
Arranged by Bill Holcombe

pp CRESC POCO A POCO p

(SOLO
SUBTONE)

DIM. mf

25

3

3

"AMERICAN PATROL" ALTO SAX 1

33

41

49

57

"AMERICAN PATROL" ALTO SAX 1

'AMERICAN PATROL' ALTO SAX 1

120

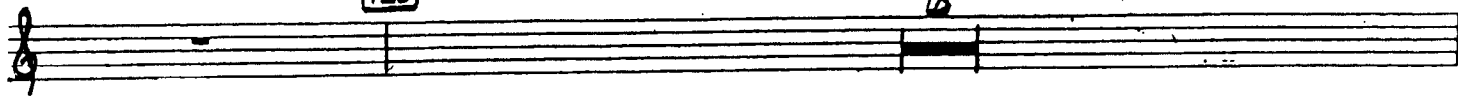

128

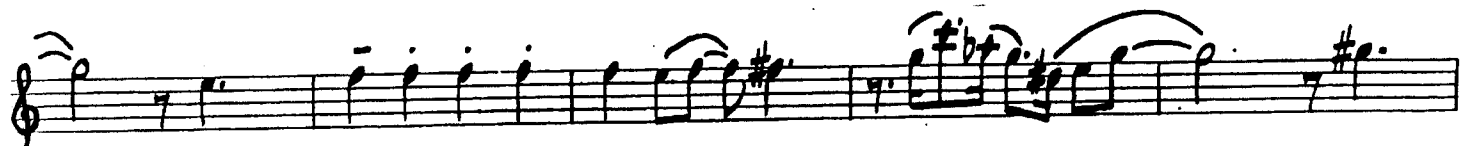

136

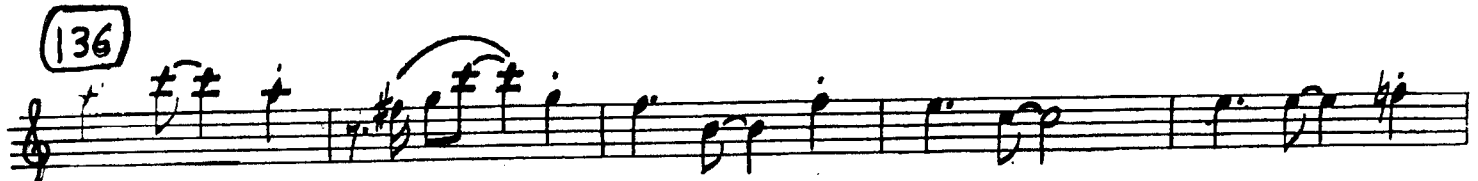

SUBTONE

144

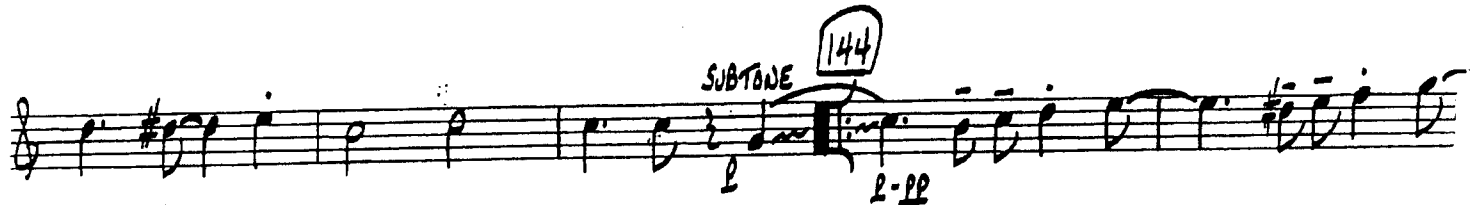

148

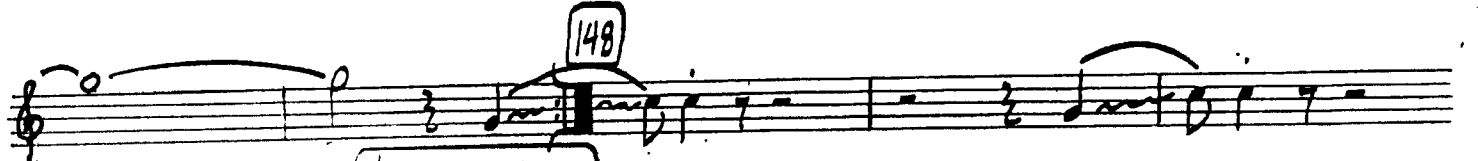

To SOPRANO SAX
OR CLARINET

152

E♭ ALTO SAX CUE

2

SOP.

ALTO CUE

AMERICAN PATROL

2ND E^b ALTO SAX

F.W. MEACHAM
Arranged by Bill Holcombe

FAST SWING 4 $\text{♩} = 160-172$

pp *CRESC POCO A POCO* p

DIM. mp

9

17

25

3

3

"AMERICAN PATROL" ALTO SAX 2

33

41

49

57

FLIP PAGES U.S.

"AMERICAN PATROL" ALTO SAX 2

"AMERICAN PATROL" ALTO SAX 2

120

6

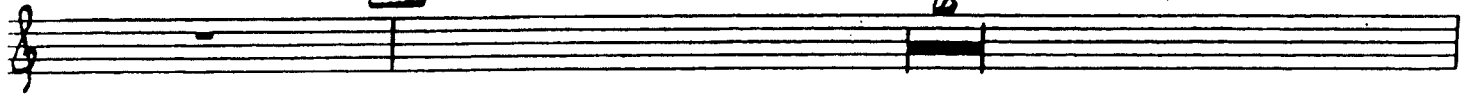

128

136

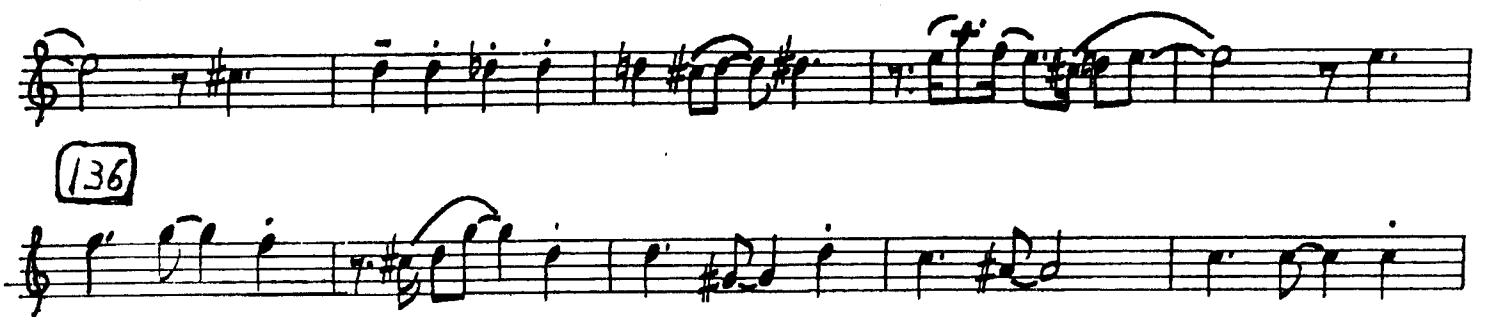

144

SUBTONE

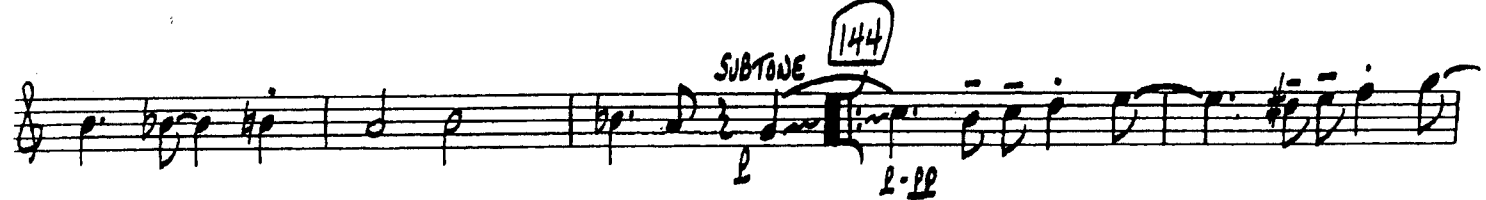

148

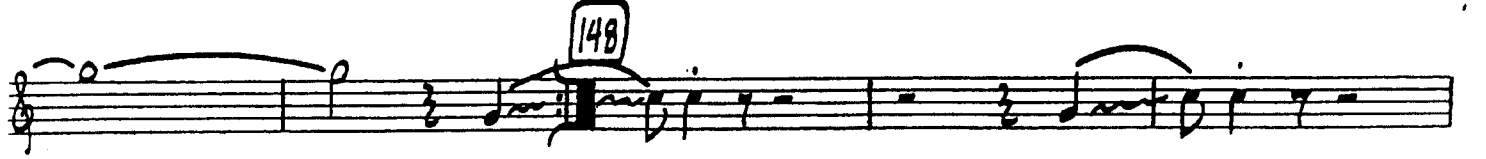

152

(2ND X-OPT. BVA)

1 | loco

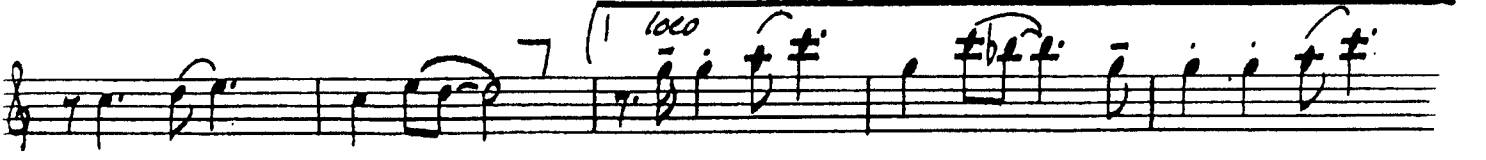

2 sva

loco

AMERICAN PATROL

1st B \flat TENOR SAX

FAST SWING 4/4 = 160-176

F.W. MEACHAM
Arranged by Bill Holcombe

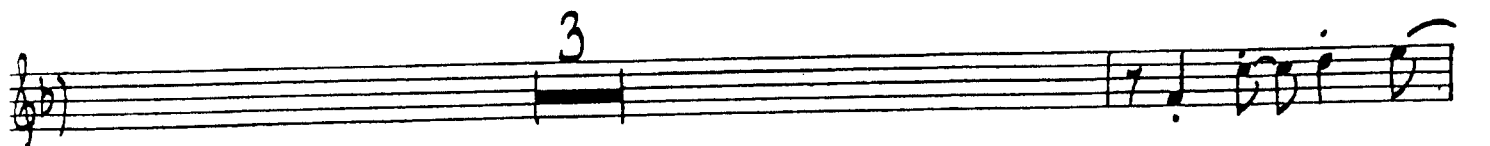
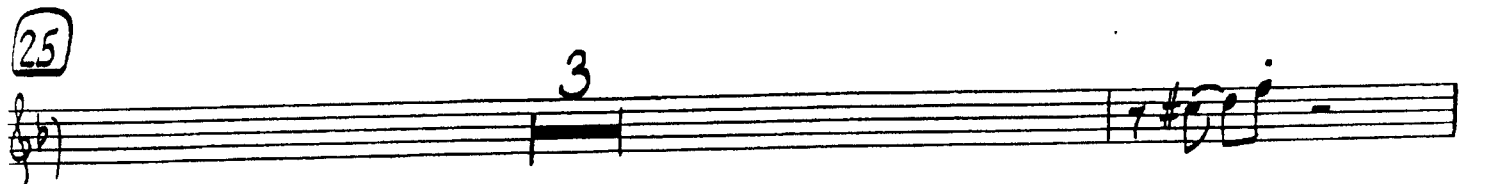
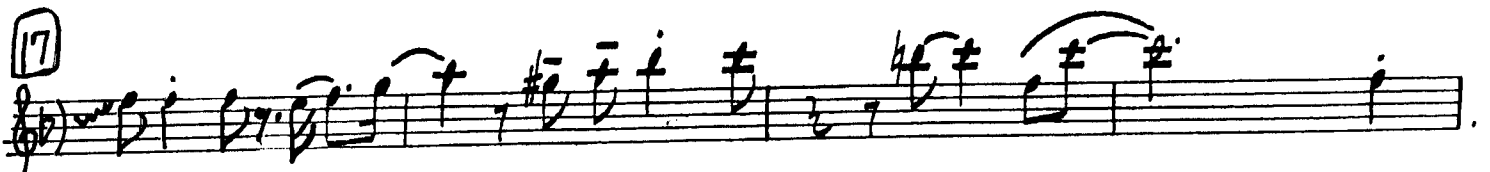
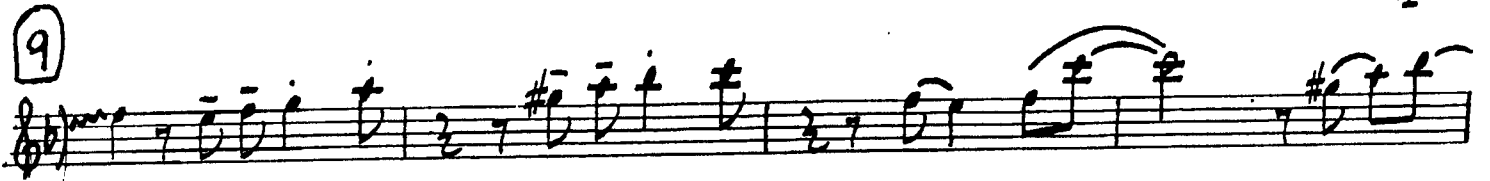
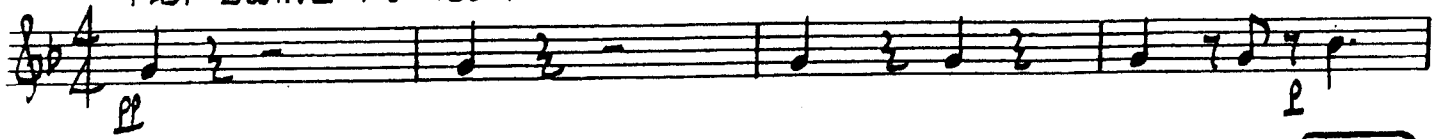

"AMERICAN PATROL" TENOR SAX 1

33

41

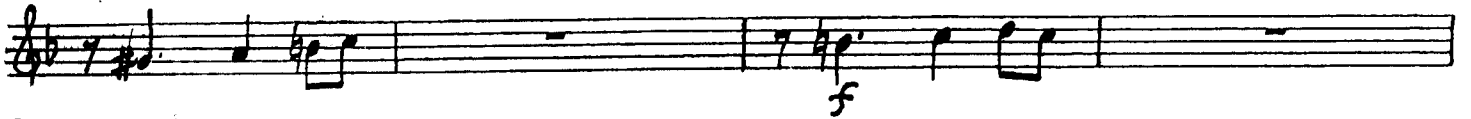

49

57

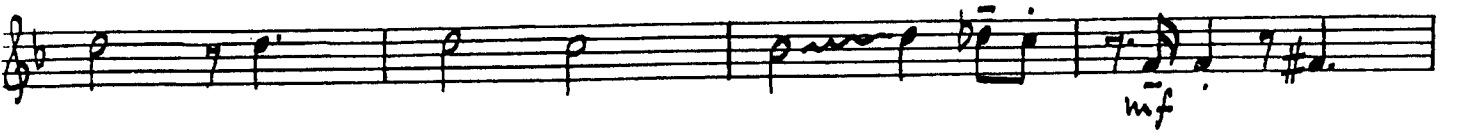

FLIP PAGES V.S.

"AMERICAN PATROL" TENOR SAX 1

72

80

Solo

88

96

104

UNIS SOLO

112

"AMERICAN PATROL" TENOR SAX 1

120

6

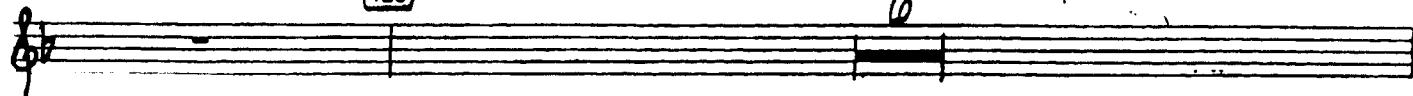

SUBTONE 144

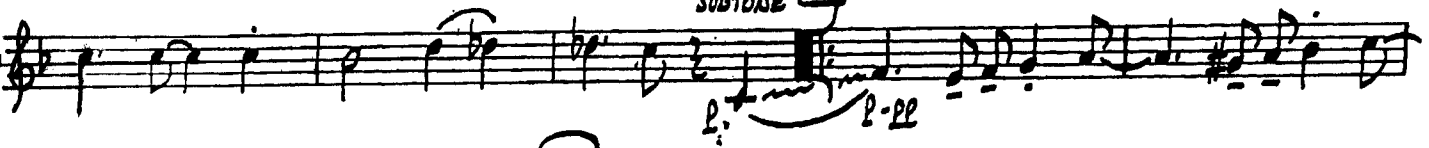

148

152

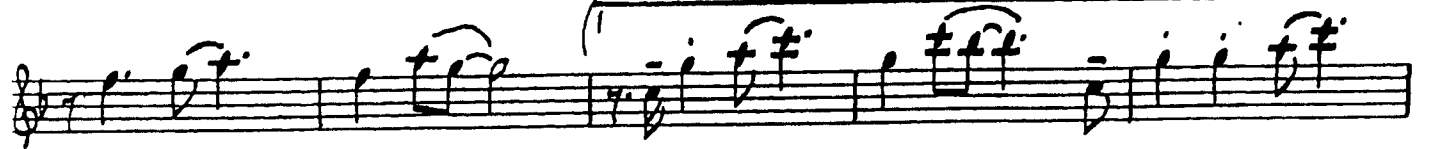

2

AMERICAN PATROL

2ND B^b TENOR SAX

FAST SWING 4/4 = 160-172

F.W. MEACHAM
Arranged by Bill Holcombe

"AMERICAN PATROL" TENOR SAX 2

33

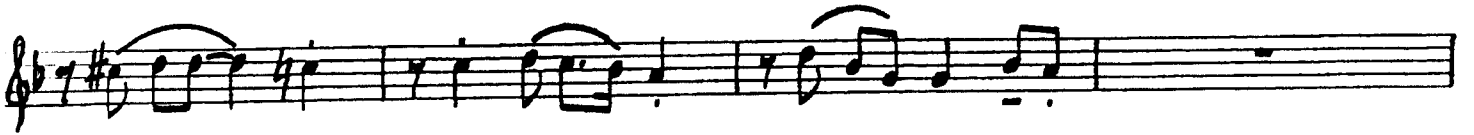

41

SIMILE

SIMILE

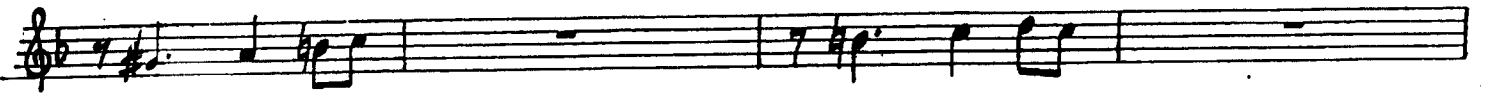
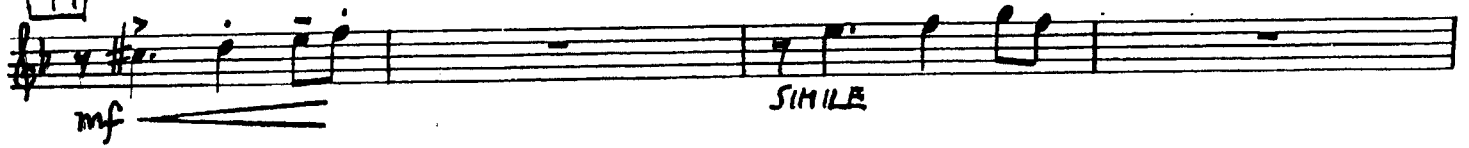

49

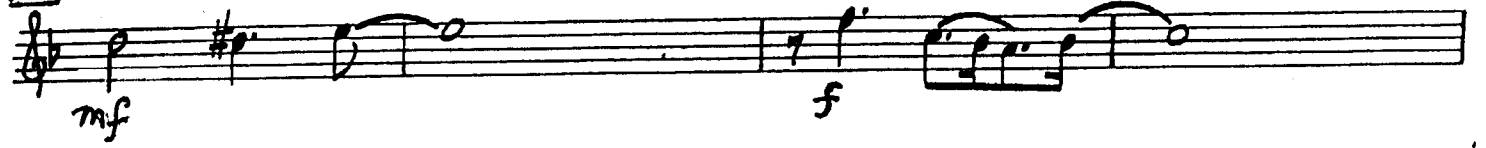

57

FLIP PAGES V.S.

"AMERICAN PATROL" TENOR SAX 2

72

80

88

96

104 UNIS SOLI

112

"AMERICAN PATROL" TENOR SAX 2

120

b

128

136

SUBTONE 144

148

152

f-ff

2

#

3 3

AMERICAN PATROL

BARITONE SAX

F.W. MEACHAM
Arranged by Bill Holcombe

FAST SWING 4 $\text{♩} = 160-172$

pp
CRESC Poco A Poco

DIM.

9

17

25

mf

"AMERICAN PATROL" BARITONE SAX

33

41

49 SIMILE

57

FLIP PAGES U.S.

"AMERICAN PATROL" BARITONE SAX

Dynamics and performance directions include *f*, *ff*, *p*, and *SOLI*. The score features a variety of rhythmic patterns, including eighth and sixteenth notes, and rests.

"AMERICAN PATROL" BARITONE SAX

120

p

128

mf

p

136

SUBTONE 144

p *pp*

148

152 2ND TIME - OPT. OVR

1st loco

2nd loco

AMERICAN PATROL

1st B♭ TRUMPET

FAST SWING 4

♩ = 8 160-172

F.W. MEACHAM

Arranged by Bill Holcombe

9 8 17 (CUP MUTE)

OPEN 3 SOLI 25 33 41 49 57 72 CRESC

mf f mf mf mf mf mf mf

3 f

2

"AMERICAN PATROL" 1ST TRUMPET

(80)

AMERICAN PATROL

2ND B^b TRUMPET
FAST SWING 4

F.W. MEACHAM
Arranged by Bill Holcombe

$\downarrow = 8$ 160-172

9

8

17 (CUP MUTE)

Other performance instructions include "CUP MUTE" at measure 17, "OPT. BVA" at measure 33, and "SOLO" at measure 25. The score uses various note values, rests, and articulation marks such as accents and slurs.

"AMERICAN PATROL" 2ND TRUMPET

80

88

96

SOLO

104

112

SOLO

120

(AD-LIBISH BEHIND SAXES OPT. MUTE OR PLUNGER)

128

136

144

(AS IS) (OPEN)

148

152

fz

fmf

AMERICAN PATROL

3RD B♭ TRUMPET
FAST SWING 4

F.W. MEACHAM
Arranged by Bill Holcombe

$\text{♩} = 8160-176$ (9) 8 (17) (CUP MUTE)

AMERICAN PATROL TRUMPET 3

AMERICAN PATROL

4TH B♭ TRUMPET

FAST SWING 4

♩ = 8160-172

F.W. MEACHAM

Arranged by Bill Holcombe

- Measure 9: **9** (circled)
- Measure 17: **17** (circled) with **CUP MUTE** written above.
- Measure 25: **25** (circled) with **SOLI** written above.
- Measure 33: **33** (circled)
- Measure 41: **41** (circled)
- Measure 49: **49** (circled)
- Measure 57: **57** (circled)
- Measure 72: **72** (circled)

Dynamic markings include *mf*, *f*, and *ff*. Performance instructions include **OPEN**, **SOLI**, **CUP MUTE**, and **CRESC**. The score features a variety of rhythmic patterns, including eighth and sixteenth notes, and rests.

"AMERICAN PATROL" 4TH TRUMPET

AMERICAN PATROL

1ST TROMBONE

F.W. MEACHAM
Arranged by Bill Holcombe

FAST SWING 4 $\text{♩} = 160-176$

11 AMERICAN PATROL 1st TROMBONE

AMERICAN PATROL

2ND TROMBONE

F.W. MEACHAM
Arranged by Bill Holcombe

FAST SWING 4 $\text{♩} = 160-176$

9

17

5

25

33

41

49

57

2

"AMERICAN PATROL 2ND TROMBONE

3 **f** **(72)**

(80) **2**

(88) **p** **fp**

(96) **3** **p** **fp**

(104) **PUNGER** **f** **p** **mf**

(112) **8** **OPEN**

(120) **p**

(128) **8** **(136)** **4**

(144) **4** **mf**

(148) **3** **(152)** **mf** **f-ff**

1. **mf** **2.** **f-ff** **p** **fp** **fmf** **ff**

AMERICAN PATROL

3RD. TROMBONE

F.W. MEACHAM
Arranged by Bill Holcombe

FAST SWING 4 \downarrow = 160-172

pp CRES. Poco A Poco ? Dim.

9

17 5

25 mf

33 mf

41 49 mf mf

57 mf

2 mf CRES. ff

"AMERICAN PATROL 3RD TROMBONE

3 **(72)**
f

2 **(80)**

(88)
P ff

3 **(96)**
P ff

(104)
Plunger mf P f

(113) 8
OPEN

(120)
P

(128) 8 **(136)** 4

(144) 4
mf

(148) 3 **(152)**
mf f-ff

1. 2. **(152)**
P ff fmf ff

AMERICAN PATROL

4th TROMBONE

F.W. MEACHAM
Arranged by Bill Holcombe

FAST SWING 4 $\text{♩} = 160-176$

"AMERICAN PATROL 4th TROMBONE

This is a handwritten musical score for the 4th Trombone part of the piece "American Patrol". The score is written on ten staves, each beginning with a treble clef and a key signature of one flat (Bb). The music is in 4/4 time. The score includes various musical notations such as notes, rests, slurs, and dynamic markings. Measure numbers are circled and placed above the staves: 72, 80, 88, 96, 104, 112, 120, 128, 136, 144, 148, and 152. There are also some circled numbers like 3, 2, 8, and 4, which likely indicate the number of measures in a phrase or section. Dynamic markings include *f*, *mf*, *p*, *fp*, and *ff*. Performance instructions include "Plunger" and "OPEN". The score concludes with a double bar line and repeat dots.

AMERICAN PATROL

F.W. MEACHAM
Arranged by Bill Holcombe

Guitar

Fast Swing 4 \downarrow = 160-172

8

[9]

8

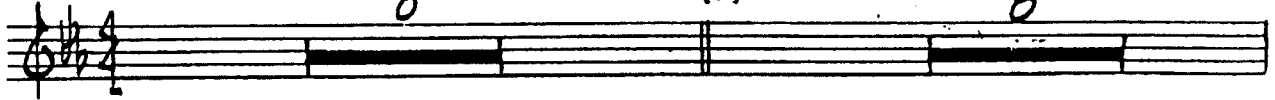

[17] VERY LIGHT RHYTHM

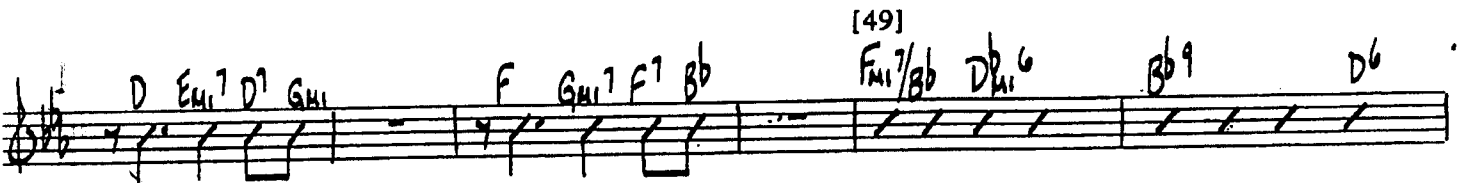
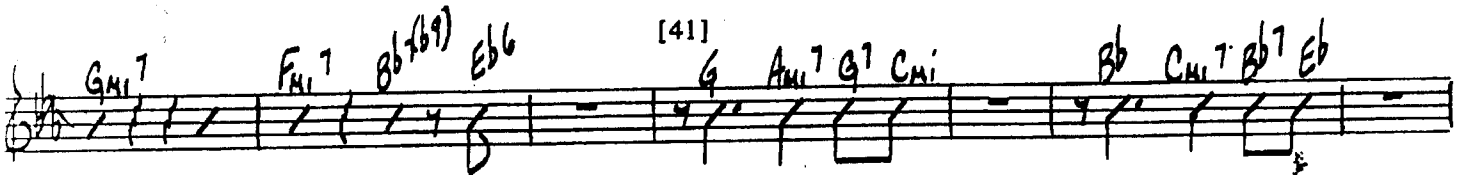
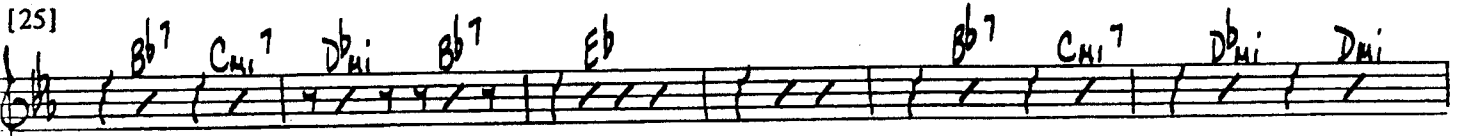
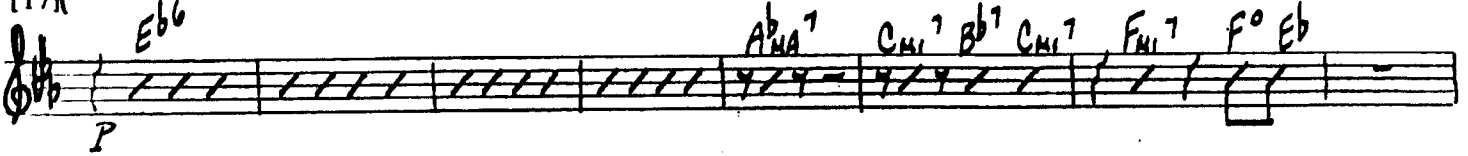

Guitar

[72]

Bb7 F#m7 Bb9 Eb9 Bb9 F#m7 Bb(69) Eb6 Bb9 Eb9 Bb7 F#m7 Bb7(69)

Eb Eb6 Eb Eb6 [80] Eb F#m7 G#m7 Ab6 A° Ab6 Eb MA7 Ab MA7 G#m7

F#m7 G#m7 Ab6 A° F#m7 D F#m7 F#° Eb6 F#m7 Bb(69) [88] Eb

G#m7 Ab MA7 G#m7 Ab MA7 G#m7 Ab MA7 Eb Eb Bb7(69) Eb6

[96]

F#m7/Bb Ab MA7/Db (SINGLE STRING)

Cb MA7 No CHORD [104] Eb6 F° Eb6 F° Eb F° Eb F° Eb 2 Am7(b5) Bb7(b9) Eb6

Eb6 F° Eb6 F° Eb F° Eb F° Eb 2 Am7(b5) Bb7(b9) Eb6

Guitar

[120] G Am7 G7 C Bb Cm7 Bb7 Eb D Em7 D7 Gmi

[128] F Gmi7 F7 Bb Fmi7 Bbmi7(b5) Fmi7 G6 Eb6

[136] Fmi7 Bbmi7(b5) Fmi7 G6 Eb G6/bb Ab6 Eb6

Dmi7(b5) G7(b9) Cm9 Eb7/A AbMA7 Am7(b5) Ab7/D Gmi7 C7(b9) C9 Fmi7 Bb7 Bb7(b9) Ema7 Eb

[144] Eb6 [148] Eb Eb Eb D6 mf

p-pp

[152] Fmi7 D6 Eb6 D6 Fmi7 D6

f-ff

1. Eb 3 2. Eb6 D6 Eb6

AMERICAN PATROL

Piano

Fast Swing 4 $\text{♩} = 160-176$

F.W. MEACHAM
Arranged by Bill Holcombe

[9]

[17]

[25]

[33]

Chord progression for measures 33-40: Cm7 Dm Eb Fm7 Eb AbM7 Gm7 Fm6/D G7b9

Chord progression for measures 41-48: Cm9 AbM7 Gm7 Fm7 Bb7b9 Eb

Chord progression for measures 49-56: Bb Cm7 Bb7 Eb D7 Em7 D7 Gm F Gm7 F7 Bb

Chord progression for measures 57-64: Fm7/Bb Dbm6 Bb9 D6 Eb Dbm6/Bb

Chord progression for measures 65-72: Bb9 AbMA7 D7 Gm7 C7b9 Fm7 Bb7b9 EbMA7 AbMA7

Chord progression for measures 73-80: Ab6 A°7 Eb6 Cm7 Fm7 Bb7b9 Eb9 E9 F9 Gb9

Dynamic markings: *mf* and *CRESC.*

Piano

Bb7 Fm7/Bb

3

F9 E9 F9 F#9 G9 Ab9 A9 Bb9

[72]

Bb9 Cb9 Bb9 Fm7 Bb7 Eb Bb9 Cb9 Bb9 Fm7 Bb7 Eb

[80]

Fm7 Gm7 Ab6 A°7 Bb Ab/Bb EbMA7 Gm7

Fm7 Bb7 Fm7 F#7/Bb Eb Fm7 Bb7 [88]

Eb6 Fm7 Bb7 Fm7 F#7/Bb Eb Fm7 Bb7 Eb 9/6

Eb 9/6

Eb 9/6 Fm 9 Eb 6

[96]

Eb6

Eb6 CbMA7

Piano

4

[104] Eb6

[112] Eb6

Am7b5 (b9) Bb7 Eb6 [120]

[128] Bbm7b5 Fm7/Bb G6/Bb

Eb6 9 Ebmaj. 7 G6/Eb Bbm7 (b5) Fm7 G6/Bb Eb Ebmaj7

[136] Ab6 Eb6 Dm7b5 G7b9 Cm7 A7b9 Ab Am7b5 D7b9 Gm7 C+11(b9) C9

Piano

[144]

Fm7 Bb7 Bb7b9 FbMA7 Eb

p-pp
Eb6

[148]

Eb6

[152] Fm7

f-ff

D6

Eb6

D6/Bb Fm7

D6

SAXES

SUB7

Eb6

2.

BVA

ff

Eb6

Bass

[72]

f

[80]

[88]

[96]

p

[104]

f

[112]

[120]

AMERICAN PATROL

Bass

Fast Swing ♩ = 160-172

F.W. MEACHAM
Arranged by Bill Holcombe

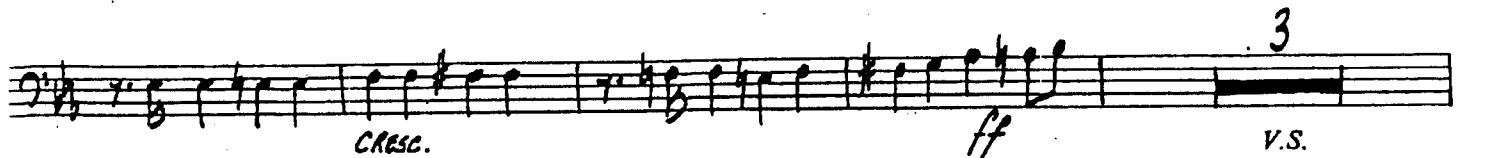
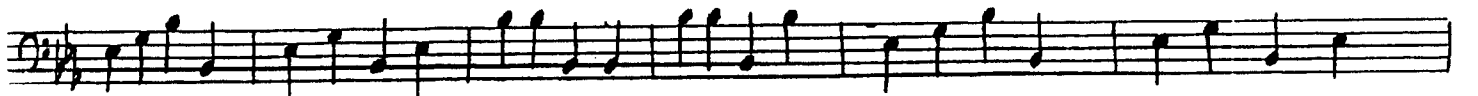
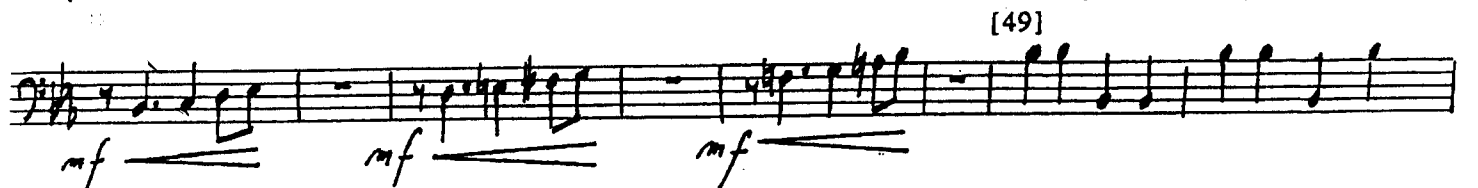
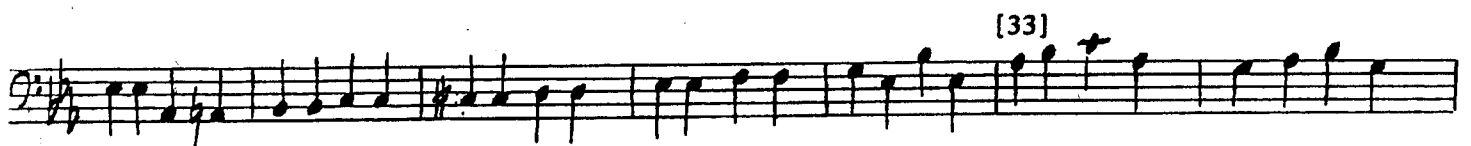
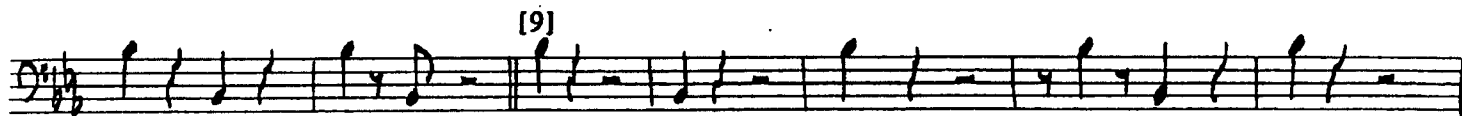
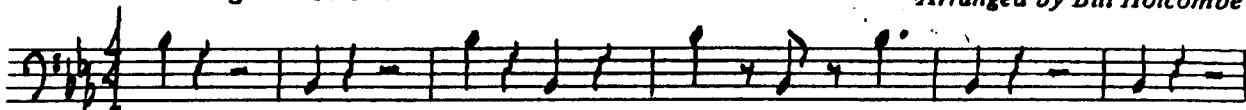

Bass

[128]

[136]

[144]

[148]

P-II

[152]

f-ff

Sub. 2.

AMERICAN PATROL

Drums

(BRUSHES)
(SOLO) Fast Swing 4/4 = 160-176
SWING ROLL-OFF ALLA "CUTE"

F.W. MEACHAM
Arranged by Bill Holcombe

[49]

Drums

[104]

Drums

[112]

[120]

[128]

[136]

[144]

[152]

